

UK 2,5 N BK - Feed-through terminal block



0719100

<https://www.phoenixcontact.com/in/products/0719100>

Please be informed that the data shown in this PDF document is generated from our Online Catalog. Please find the complete data in the user documentation. Our General Terms of Use for Downloads are valid.



Feed-through terminal block, nom. voltage: 800 V, nominal current: 24 A, number of connections: 2, connection method: Screw connection, Rated cross section: 2.5 mm², cross section: 0.2 mm² - 4 mm², mounting type: NS 35/7,5, NS 35/15, NS 32, color: black

Your advantages

- Universal foot which can be used on NS 35... and NS 32... DIN rails
- The UK universal screw terminal block series has the typical features which are decisive for practical applications
- Potential distribution via fixed bridges in the terminal center or insertion bridges in the clamping space

Commercial Data

| | |
|--------------------------------------|---------------|
| Item number | 0719100 |
| Packing unit | 50 pc |
| Minimum order quantity | 50 pc |
| Sales Key | BE1 |
| Product Key | BE1211 |
| GTIN | 4017918599430 |
| Weight per Piece (including packing) | 6.525 g |
| Weight per Piece (excluding packing) | 5.835 g |
| Customs tariff number | 85369010 |
| Country of origin | IN |

UK 2,5 N BK - Feed-through terminal block



0719100

<https://www.phoenixcontact.com/in/products/0719100>

Technical Data

Product properties

| | |
|-----------------------|-----------------------------|
| Product type | Feed-through terminal block |
| Number of connections | 2 |
| Number of rows | 1 |
| Potentials | 1 |

Insulation characteristics

| | |
|----------------------|-----|
| Overvoltage category | III |
| Degree of pollution | 3 |

Electrical properties

| | |
|---|--------|
| Rated surge voltage | 8 kV |
| Maximum power dissipation for nominal condition | 0.77 W |

Connection data

| | |
|---------------------------------|---------------------|
| Number of connections per level | 2 |
| Nominal cross section | 2.5 mm ² |

Level 1 above 1 below 1

| | |
|---|---|
| Screw thread | M3 |
| Tightening torque | 0.6 ... 0.8 Nm |
| Stripping length | 7 mm |
| Internal cylindrical gage | A3 |
| Connection in acc. with standard | IEC 60947-7-1 |
| Conductor cross section rigid | 0.2 mm ² ... 4 mm ² |
| Cross section AWG | 24 ... 12 (converted acc. to IEC) |
| Conductor cross section flexible | 0.2 mm ² ... 2.5 mm ² |
| Conductor cross section, flexible [AWG] | 24 ... 14 (converted acc. to IEC) |
| Conductor cross-section flexible (ferrule without plastic sleeve) | 0.25 mm ² ... 2.5 mm ² |
| Flexible conductor cross section (ferrule with plastic sleeve) | 0.25 mm ² ... 1.5 mm ² |
| Cross-section with insertion bridge, rigid | 2.5 mm ² |
| Cross-section with insertion bridge, flexible | 2.5 mm ² |
| 2 conductors with same cross section, solid | 0.2 mm ² ... 1 mm ² |
| 2 conductors with same cross section, flexible | 0.2 mm ² ... 1 mm ² |
| 2 conductors with same cross section, flexible, with ferrule without plastic sleeve | 0.25 mm ² ... 1 mm ² |
| 2 conductors with the same cross section, flexible, with TWIN ferrule with plastic sleeve | 0.5 mm ² ... 1.5 mm ² |
| Nominal current | 24 A |
| Maximum load current | 24 A (with a 2.5 mm ² conductor cross section) |
| Nominal voltage | 800 V |
| Nominal cross section | 2.5 mm ² |

UK 2,5 N BK - Feed-through terminal block



0719100

<https://www.phoenixcontact.com/in/products/0719100>

Ex data

Rated data (ATEX/IECEx)

| | |
|--|--------------------------------------|
| Identification | □ II 2 G Ex eb IIC Gb |
| Operating temperature range | -60 °C ... 105 °C |
| Ex-certified accessories | 3001022 D-UK 2,5 |
| | 3003020 D-UK 4/10 |
| | 1212587 SF-SL 0,6X3,5-100 S-VDE |
| | 1201442 E/UK |
| List of bridges | Fixed bridge / FBR 2-5-EX / 0716129 |
| | Fixed bridge / FBR 10-5-EX / 2303226 |
| | Fixed bridge / FBR 80-5-EX / 3000942 |
| Bridge data | 20 A / 2.5 mm ² |
| Ex temperature increase | 40 K (20.5 A / 2.5 mm ²) |
| | 40 K (25.5 A / 4 mm ²) |
| Rated voltage | 550 V |
| for bridging with bridge | 550 V |
| - At bridging between non-adjacent terminal blocks | 176 V |
| Rated insulation voltage | 500 V |
| output | (Permanent) |

Ex level General

| | |
|----------------------|-------------------------------|
| Rated current | 20.5 A (2.5 mm ²) |
| Maximum load current | 25.5 A (4 mm ²) |
| Contact resistance | 0.34 mΩ |

Ex connection data General

| | |
|---|---|
| Torque range | 0.6 Nm ... 0.8 Nm |
| Nominal cross section | 2.5 mm ² |
| Rated cross section AWG | 14 |
| Connection capacity rigid | 0.2 mm ² ... 4 mm ² |
| Connection capacity AWG | 24 ... 12 |
| Connection capacity flexible | 0.2 mm ² ... 2.5 mm ² |
| Connection capacity AWG | 24 ... 14 |
| 2 conductors with same cross section, solid | 0.2 mm ² ... 1 mm ² |
| 2 conductors with the same cross-section AWG rigid | 24 ... 18 |
| 2 conductors with same cross section, stranded | 0.2 mm ² ... 1 mm ² |
| 2 conductors with the same cross-section AWG flexible | 24 ... 18 |

Dimensions

| | |
|------------------|---------|
| Width | 5.2 mm |
| End cover width | 1.5 mm |
| Height NS 35/15 | 49.5 mm |
| Height NS 35/7,5 | 42 mm |
| Height | 1.654 " |

UK 2,5 N BK - Feed-through terminal block



0719100

<https://www.phoenixcontact.com/in/products/0719100>

| | |
|--------------|---------|
| Height NS 32 | 47 mm |
| Length | 42.5 mm |

Material specifications

| | |
|---|--------|
| Color | black |
| Flammability rating according to UL 94 | V2 |
| Insulating material group | I |
| Insulating material | PA |
| Temperature index of insulation material (DIN EN 60216-1 (VDE 0304-21)) | 125 °C |
| Relative insulation material temperature index (Elec., UL 746 B) | 125 °C |

Electrical tests

Surge voltage test

| | |
|-----------------------|-------------|
| Test voltage setpoint | 9.8 kV |
| Result | Test passed |

Temperature-rise test

| | |
|--|-------------------------------------|
| Requirement temperature-rise test | Increase in temperature ≤ 45 K |
| Result | Test passed |
| Short-time withstand current 2.5 mm ² | 0.3 kA |
| Short-time withstand current 4 mm ² | 0.48 kA |
| Result | Test passed |

Power-frequency withstand voltage

| | |
|-----------------------|-------------|
| Test voltage setpoint | 2 kV |
| Result | Test passed |

Mechanical properties

Mechanical data

| | |
|-----------------|-----|
| Open side panel | Yes |
|-----------------|-----|

Mechanical tests

Mechanical strength

| | |
|--------|-------------|
| Result | Test passed |
|--------|-------------|

Attachment on the carrier

| | |
|-------------------------|-------------|
| DIN rail/fixing support | NS 32/NS 35 |
| Test force setpoint | 1 N |
| Result | Test passed |

Test for conductor damage and slackening

| | |
|----------------|------------------------------|
| Rotation speed | 10 rpm |
| Revolutions | 135 |
| | 0.2 mm ² / 0.2 kg |

UK 2,5 N BK - Feed-through terminal block



0719100

<https://www.phoenixcontact.com/in/products/0719100>

| | |
|--------------------------------|------------------------------|
| Conductor cross section/weight | 2.5 mm ² / 0.7 kg |
| | 4 mm ² / 0.9 kg |
| Result | Test passed |

Environmental and real-life conditions

Needle-flame test

| | |
|------------------|-------------|
| Time of exposure | 30 s |
| Result | Test passed |

Ambient conditions

| | |
|--|---|
| Ambient temperature (operation) | -60 °C ... 105 °C (max. short-term operating temperature RTI Elec.) |
| Ambient temperature (storage/transport) | -25 °C ... 60 °C (for a short time, not exceeding 24 h, -60 °C to +70 °C) |
| Ambient temperature (assembly) | -5 °C ... 70 °C |
| Ambient temperature (actuation) | -5 °C ... 70 °C |
| Permissible humidity (storage/transport) | 30 % ... 70 % |

Standards and regulations

| | |
|----------------------------------|---------------|
| Connection in acc. with standard | IEC 60947-7-1 |
|----------------------------------|---------------|

Mounting

| | |
|---------------|-----------|
| Mounting type | NS 35/7,5 |
| | NS 35/15 |
| | NS 32 |

UK 2,5 N BK - Feed-through terminal block

0719100

<https://www.phoenixcontact.com/in/products/0719100>



Drawings

Circuit diagram



UK 2,5 N BK - Feed-through terminal block



0719100

<https://www.phoenixcontact.com/in/products/0719100>

Approvals

|  CSA Approval ID: 13631 | | | | |
|--|-----------------------|-----------------------|-------------------|-----------------------------|
| | Nominal Voltage U_N | Nominal Current I_N | Cross Section AWG | Cross Section mm^2 |
| | 300 V | 20 A | 28 - 12 | - |

|  IECEE CB Scheme Approval ID: NL-83812 | | | | |
|---|-----------------------|-----------------------|-------------------|-----------------------------|
| | Nominal Voltage U_N | Nominal Current I_N | Cross Section AWG | Cross Section mm^2 |
| | 800 V | 24 A | - | 0.2 - 2.5 |

|  EAC Approval ID: RU C-DE.BL08.B.00534 | | | | |
|---|--|--|--|--|
|---|--|--|--|--|

|  cULus Recognized Approval ID: E60425 | | | | |
|--|-----------------------|-----------------------|-------------------|-----------------------------|
| | Nominal Voltage U_N | Nominal Current I_N | Cross Section AWG | Cross Section mm^2 |
| | 300 V | 20 A | 30 - 12 | - |
| | 300 V | 20 A | 30 - 12 | - |
| | 600 V | 5 A | 30 - 12 | - |

|  KEMA-KEUR Approval ID: 71-125614 | | | | |
|--|-----------------------|-----------------------|-------------------|-----------------------------|
| | Nominal Voltage U_N | Nominal Current I_N | Cross Section AWG | Cross Section mm^2 |
| | 800 V | 24 A | - | 0.2 - 2.5 |

|  LR Approval ID: LR2041789TA-02 | | | | |
|--|--|--|--|--|
|--|--|--|--|--|

|  BV Approval ID: 07774/E0 BV | | | | |
|---|--|--|--|--|
|---|--|--|--|--|

|  cUL Recognized Approval ID: E192998 | | | | |
|---|-----------------------|-----------------------|-------------------|-----------------------------|
| | Nominal Voltage U_N | Nominal Current I_N | Cross Section AWG | Cross Section mm^2 |
| | 300 V | 20 A | 30 - 12 | - |

UK 2,5 N BK - Feed-through terminal block



0719100

<https://www.phoenixcontact.com/in/products/0719100>



EAC Ex

Approval ID: RU C-DE.HA91.B.00066



IECEX

Approval ID: IECEX PTB 19.0039U



UL Recognized

Approval ID: E192998

| | Nominal Voltage U_N | Nominal Current I_N | Cross Section AWG | Cross Section mm^2 |
|--|-----------------------|-----------------------|-------------------|-----------------------------|
| | 300 V | 20 A | 30 - 12 | - |



ATEX

Approval ID: PTB19ATEX1014U



CCC

Approval ID: 2020322313000623



NEPSI

Approval ID: GYJ20.1195U



DNV GL-EX

Approval ID: TAE00003K6

| | Nominal Voltage U_N | Nominal Current I_N | Cross Section AWG | Cross Section mm^2 |
|--|-----------------------|-----------------------|-------------------|-----------------------------|
| | 440 V | 32 A | - | - 2.5 |

UK 2,5 N BK - Feed-through terminal block



0719100

<https://www.phoenixcontact.com/in/products/0719100>

Classifications

ECLASS

ECLASS-11.0

27141120

ETIM

ETIM 8.0

EC000897

UNSPSC

UNSPSC 21.0

39121400

UK 2,5 N BK - Feed-through terminal block



0719100

<https://www.phoenixcontact.com/in/products/0719100>

Environmental Product Compliance

| | |
|------------|---|
| China RoHS | Environmentally friendly use period: unlimited = EFUP-e |
| | No hazardous substances above threshold values |

UK 2,5 N BK - Feed-through terminal block

0719100

<https://www.phoenixcontact.com/in/products/0719100>

Accessories



Note: Applying some accessories below might limit this product.

FBRI 20-5 N - Fixed bridge

3000515

<https://www.phoenixcontact.com/in/products/3000515>

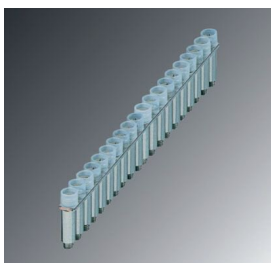

Fixed bridge, pitch: 5 mm, number of positions: 20, color: silver

FBRI 16-5 N - Fixed bridge

3000476

<https://www.phoenixcontact.com/in/products/3000476>

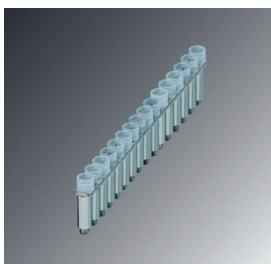

Fixed bridge, number of positions: 16, color: silver

UK 2,5 N BK - Feed-through terminal block

0719100

<https://www.phoenixcontact.com/in/products/0719100>



FBRI 12-5 N - Fixed bridge

3000434

<https://www.phoenixcontact.com/in/products/3000434>

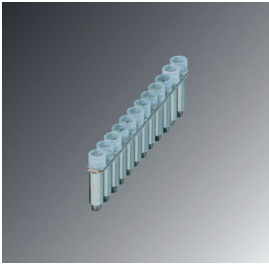

Fixed bridge, number of positions: 12, color: silver

FBRI 2-5 N - Fixed bridge

3000227

<https://www.phoenixcontact.com/in/products/3000227>



Fixed bridge, pitch: 5 mm, number of positions: 2, color: silver

UK 2,5 N BK - Feed-through terminal block

0719100

<https://www.phoenixcontact.com/in/products/0719100>



FBRI 10-5 N - Fixed bridge

2770642

<https://www.phoenixcontact.com/in/products/2770642>



Fixed bridge, pitch: 5.2 mm, number of positions: 10, color: silver

 Max. current carrying capacity: 24 A

FBRI 40-5 N - Fixed bridge

3006823

<https://www.phoenixcontact.com/in/products/3006823>

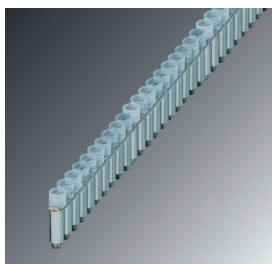

Fixed bridge, number of positions: 40, color: silver

UK 2,5 N BK - Feed-through terminal block

0719100

<https://www.phoenixcontact.com/in/products/0719100>





EBL 3- 5 - Insertion bridge

2303158

<https://www.phoenixcontact.com/in/products/2303158>

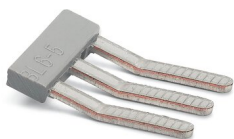
Insertion bridge, pitch: 5.2 mm, number of positions: 3, color: gray



 Max. current carrying capacity: 24 A

EBL 2- 5 - Insertion bridge

2303145

<https://www.phoenixcontact.com/in/products/2303145>

Insertion bridge, pitch: 5.2 mm, number of positions: 2, color: gray



 Max. current carrying capacity: 24 A

UK 2,5 N BK - Feed-through terminal block

0719100

<https://www.phoenixcontact.com/in/products/0719100>



EBL 10- 5 - Insertion bridge

2303132

<https://www.phoenixcontact.com/in/products/2303132>

Insertion bridge, pitch: 5.2 mm, number of positions: 10, color: gray



 Max. current carrying capacity: 24 A

USBR 2-7 - Switching jumper

2303239

<https://www.phoenixcontact.com/in/products/2303239>

Switching jumper, pitch: 7 mm, number of positions: 2, color: silver



 Max. current carrying capacity: 18 A

UK 2,5 N BK - Feed-through terminal block

0719100

<https://www.phoenixcontact.com/in/products/0719100>



USBRJ 2-7 - Switching jumper

2305538

<https://www.phoenixcontact.com/in/products/2305538>



Switching jumper, number of positions: 2, color: silver

SBRN 2-7 - Switching jumper

1413230

<https://www.phoenixcontact.com/in/products/1413230>



Switching jumper, pitch: 7 mm, number of positions: 2, color: silver

UK 2,5 N BK - Feed-through terminal block



0719100

<https://www.phoenixcontact.com/in/products/0719100>

FB-150 METER - Fixed bridge

0201595

<https://www.phoenixcontact.com/in/products/0201595>



Cross connection rail, for fixed bridging of identical inputs and outputs, made of Cu, nickel-plated, 1 m long

D-UK 2,5 - End cover

3001022

<https://www.phoenixcontact.com/in/products/3001022>



End cover, length: 42.5 mm, width: 1.5 mm, height: 30.7 mm, color: gray

UK 2,5 N BK - Feed-through terminal block

0719100

<https://www.phoenixcontact.com/in/products/0719100>

WS 4- 5 - Warning label

0805344

<https://www.phoenixcontact.com/in/products/0805344>

Warning plate, with 2 plastic screws, across 4 terminal blocks, pitch 5 mm



WS 3- 5 - Warning label

0805357

<https://www.phoenixcontact.com/in/products/0805357>

Warning plate, with 2 plastic screws, across 3 terminal blocks, pitch 5 mm



UK 2,5 N BK - Feed-through terminal block

0719100

<https://www.phoenixcontact.com/in/products/0719100>



WS 5- 5 - Warning label

0805331

<https://www.phoenixcontact.com/in/products/0805331>

Warning plate, with 2 plastic screws, across 5 terminal blocks, pitch 5 mm



ZSR - Screw

2303608

<https://www.phoenixcontact.com/in/products/2303608>

Screw



UK 2,5 N BK - Feed-through terminal block

0719100

<https://www.phoenixcontact.com/in/products/0719100>



KSS 5 - Short-circuit connector

2303543

<https://www.phoenixcontact.com/in/products/2303543>



Short-circuit connector, pitch: 5 mm, number of positions: 2, color: black

RPS - Reducing plug

0201647

<https://www.phoenixcontact.com/in/products/0201647>



Reducing plug, number of positions: 1, fuse type: , mounting type: , , color: gray

UK 2,5 N BK - Feed-through terminal block

0719100

<https://www.phoenixcontact.com/in/products/0719100>



TS-KK 3 - Separating plate

2770215

<https://www.phoenixcontact.com/in/products/2770215>



Separating plate, length: 14 mm, width: 0.5 mm, height: 16 mm, color: gray

ATP-UK - Partition plate

3003224

<https://www.phoenixcontact.com/in/products/3003224>



Partition plate, length: 56 mm, width: 1.5 mm, height: 45.7 mm, color: gray

UK 2,5 N BK - Feed-through terminal block

0719100

<https://www.phoenixcontact.com/in/products/0719100>

SBS 5:UNBEDRUCKT - Marker card

1007219

<https://www.phoenixcontact.com/in/products/1007219>



Marker card, Card, white, unlabeled, can be labeled with: Marker pen, perforated, mounting type: snap into tall marker groove, snap into flat marker groove, for terminal block width: 5 mm, lettering field size: 6 x 5.1 mm, Number of individual labels: 250

SF-SL 0,6X3,5-100 S-VDE - Screwdriver

1212587

<https://www.phoenixcontact.com/in/products/1212587>



Actuation tool, for ST terminal blocks, VDE insulated, with slimmer insulation integrated in the blade, also suitable for use as a bladed screwdriver, size: 0.6 x 3.5 x 100 mm, 2-component grip, with non-slip grip

UK 2,5 N BK - Feed-through terminal block



0719100

<https://www.phoenixcontact.com/in/products/0719100>

PS-UK 2,5 B/E - Test plugs

3001132

<https://www.phoenixcontact.com/in/products/3001132>



Test plugs, number of positions: 1, fuse type: , mounting type: , , , color: red

PS-UK 2,5 B/Z-5 - Test plugs

3001226

<https://www.phoenixcontact.com/in/products/3001226>



Test plugs, number of positions: 1, fuse type: , mounting type: , , , color: red

UK 2,5 N BK - Feed-through terminal block

0719100

<https://www.phoenixcontact.com/in/products/0719100>



NS 32 PERF 2000MM-VPE 10 - DIN rail perforated

1201002

<https://www.phoenixcontact.com/in/products/1201002>



DIN rail perforated, acc. to EN 60715, material: Steel, galvanized, passivated with a thick layer, G profile, color: silver, Pack of 10 (20 m)

NS 32 UNPERF 2000MM-VPE 10 - DIN rail, unperforated

1201015

<https://www.phoenixcontact.com/in/products/1201015>



DIN rail, unperforated, acc. to EN 60715, material: Steel, galvanized, passivated with a thick layer, G profile, color: silver, Pack of 10 (20 m)

UK 2,5 N BK - Feed-through terminal block

0719100

<https://www.phoenixcontact.com/in/products/0719100>



NS 35/ 7,5 PERF 2000MM - DIN rail perforated

0801733

<https://www.phoenixcontact.com/in/products/0801733>



DIN rail perforated, acc. to EN 60715, material: Steel, galvanized, passivated with a thick layer, Standard profile, color: silver, Pack of 25 (50 m)

NS 35/ 7,5 UNPERF 2000MM - DIN rail, unperforated

0801681

<https://www.phoenixcontact.com/in/products/0801681>



DIN rail, unperforated, acc. to EN 60715, material: Steel, galvanized, passivated with a thick layer, Standard profile, color: silver, Pack of 25 (50 m)

UK 2,5 N BK - Feed-through terminal block

0719100

<https://www.phoenixcontact.com/in/products/0719100>



NS 35/ 7,5 WH PERF 2000MM - DIN rail perforated

1204119

<https://www.phoenixcontact.com/in/products/1204119>



DIN rail perforated, acc. to EN 60715, material: Steel, Galvanized, white passivated, Standard profile, color: silver, Pack of 25 (50 m)

NS 35/ 7,5 WH UNPERF 2000MM-VPE 10 - DIN rail, unperforated

1204122

<https://www.phoenixcontact.com/in/products/1204122>



DIN rail, unperforated, acc. to EN 60715, material: Steel, Galvanized, white passivated, Standard profile, color: silver, Pack of 10 (20 m)

UK 2,5 N BK - Feed-through terminal block

0719100

<https://www.phoenixcontact.com/in/products/0719100>



NS 35/ 7,5 AL UNPERF 2000MM - DIN rail, unperforated

0801704

<https://www.phoenixcontact.com/in/products/0801704>



DIN rail, unperforated, acc. to EN 60715, material: Aluminum, uncoated, Standard profile, color: silver, Pack of 25 (50 m)

NS 35/ 7,5 ZN PERF 2000MM - DIN rail perforated

1206421

<https://www.phoenixcontact.com/in/products/1206421>



DIN rail perforated, acc. to EN 60715, material: Steel, galvanized, Standard profile, color: silver, Pack of 25 (50 m)

UK 2,5 N BK - Feed-through terminal block

0719100

<https://www.phoenixcontact.com/in/products/0719100>



NS 35/ 7,5 ZN UNPERF 2000MM - DIN rail, unperforated

1206434

<https://www.phoenixcontact.com/in/products/1206434>



DIN rail, unperforated, acc. to EN 60715, material: Steel, galvanized, Standard profile, color: silver, Pack of 25 (50 m)

NS 35/ 7,5 CU UNPERF 2000MM-VPE 10 - DIN rail, unperforated

0801762

<https://www.phoenixcontact.com/in/products/0801762>



DIN rail, unperforated, acc. to EN 60715, material: Copper, uncoated, Standard profile, color: copper-colored, Pack of 10 (20 m)

UK 2,5 N BK - Feed-through terminal block

0719100

<https://www.phoenixcontact.com/in/products/0719100>



NS 35/ 7,5 CAP - End cap

1206560

<https://www.phoenixcontact.com/in/products/1206560>

DIN rail end piece, for DIN rail NS 35/7.5



NS 35/15 PERF 2000MM - DIN rail perforated

1201730

<https://www.phoenixcontact.com/in/products/1201730>



DIN rail perforated, similar to EN 60715, material: Steel, galvanized, passivated with a thick layer, Standard profile, color: silver, Pack of 25 (50 m)

UK 2,5 N BK - Feed-through terminal block

0719100

<https://www.phoenixcontact.com/in/products/0719100>



NS 35/15 UNPERF 2000MM - DIN rail, unperforated

1201714

<https://www.phoenixcontact.com/in/products/1201714>



DIN rail, unperforated, similar to EN 60715, material: Steel, galvanized, passivated with a thick layer, Standard profile, color: silver, Pack of 25 (50 m)

NS 35/15 WH PERF 2000MM - DIN rail perforated

0806602

<https://www.phoenixcontact.com/in/products/0806602>



DIN rail perforated, similar to EN 60715, material: Steel, Galvanized, white passivated, Standard profile, color: white, Pack of 25 (50 m)

UK 2,5 N BK - Feed-through terminal block

0719100

<https://www.phoenixcontact.com/in/products/0719100>



NS 35/15 WH UNPERF 2000MM-VPE 10 - DIN rail, unperforated

1204135

<https://www.phoenixcontact.com/in/products/1204135>



DIN rail, unperforated, similar to EN 60715, material: Steel, Galvanized, white passivated, Standard profile, color: silver, Pack of 10 (20 m)

NS 35/15 AL UNPERF 2000MM - DIN rail, unperforated

1201756

<https://www.phoenixcontact.com/in/products/1201756>



DIN rail, unperforated, similar to EN 60715, material: Aluminum, uncoated, Standard profile, color: silver

UK 2,5 N BK - Feed-through terminal block

0719100

<https://www.phoenixcontact.com/in/products/0719100>



NS 35/15 ZN PERF 2000MM - DIN rail perforated

1206599

<https://www.phoenixcontact.com/in/products/1206599>



DIN rail perforated, similar to EN 60715, material: Steel, galvanized, Standard profile, color: silver, Pack of 25 (50 m)

NS 35/15 ZN UNPERF 2000MM - DIN rail, unperforated

1206586

<https://www.phoenixcontact.com/in/products/1206586>



DIN rail, unperforated, similar to EN 60715, material: Steel, galvanized, Standard profile, color: silver, Pack of 25 (50 m)

UK 2,5 N BK - Feed-through terminal block

0719100

<https://www.phoenixcontact.com/in/products/0719100>



NS 35/15 CU UNPERF 2000MM-VPE 10 - DIN rail, unperforated

1201895

<https://www.phoenixcontact.com/in/products/1201895>



DIN rail, unperforated, similar to EN 60715, material: Copper, uncoated, Standard profile, color: copper-colored, Pack of 10 (20 m)

NS 35/15 CAP - End cap

1206573

<https://www.phoenixcontact.com/in/products/1206573>

DIN rail end piece, for DIN rail NS 35/15



UK 2,5 N BK - Feed-through terminal block

0719100

<https://www.phoenixcontact.com/in/products/0719100>



NS 35/15-2,3 UNPERF 2000MM-VPE 10 - DIN rail, unperforated

1201798

<https://www.phoenixcontact.com/in/products/1201798>



DIN rail, unperforated, acc. to EN 60715, material: Steel, galvanized, passivated with a thick layer, Standard profile 2.3 mm, color: silver, Pack of 10 (20 m)

ZB 5 :UNBEDRUCKT - Zack marker strip

1050004

<https://www.phoenixcontact.com/in/products/1050004>



Zack marker strip, Strip, white, unlabeled, can be labeled with: PLOTMARK, CMS-P1-PLOTTER, mounting type: snapped, for terminal block width: 5.2 mm, lettering field size: 5.1 x 10.5 mm, Number of individual labels: 10

UK 2,5 N BK - Feed-through terminal block

0719100

<https://www.phoenixcontact.com/in/products/0719100>

ZB 5 CUS - Zack marker strip

0824962

<https://www.phoenixcontact.com/in/products/0824962>



Zack marker strip, can be ordered: Strip, white, labeled according to customer specifications, mounting type: snap into tall marker groove, for terminal block width: 5.2 mm, lettering field size: 5.15 x 10.5 mm, Number of individual labels: 10

ZB 5,LGS:FORTL.ZAHLEN - Zack marker strip

1050017

<https://www.phoenixcontact.com/in/products/1050017>



Zack marker strip, Strip, white, labeled, printed horizontally: consecutive numbers 1 ... 10, 11 ... 20, etc. up to 491 ... 500, mounting type: snapped, for terminal block width: 5.2 mm, lettering field size: 5.15 x 10.5 mm, Number of individual labels: 10

UK 2,5 N BK - Feed-through terminal block



0719100

<https://www.phoenixcontact.com/in/products/0719100>

ZB 5,QR:FORTL.ZAHLEN - Zack marker strip

1050020

<https://www.phoenixcontact.com/in/products/1050020>

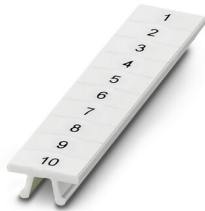

Zack marker strip, white, Printed vertically: consecutive numbers 1 ... 10, 11 ... 20, etc. up to 491 ... 500, mounting type: snapped, for terminal block width: 5.2 mm, lettering field size: 5.15 x 10.5 mm

ZB 5,LGS:GLEICHE ZAHLEN - Zack marker strip

1050033

<https://www.phoenixcontact.com/in/products/1050033>



Zack marker strip, Strip, white, labeled, can be labeled with: CMS-P1-PLOTTER, printed horizontally: Identical numbers 1 or 2, etc. up to 100, mounting type: snapped, for terminal block width: 5.2 mm, lettering field size: 5.15 x 10.5 mm, Number of individual labels: 10

UK 2,5 N BK - Feed-through terminal block



0719100

<https://www.phoenixcontact.com/in/products/0719100>

ZB 5,LGS:L1-N,PE - Zack marker strip

1050415

<https://www.phoenixcontact.com/in/products/1050415>



Zack marker strip, Strip, white, labeled, horizontal: L1, L2, L3, N, PE, L1, L2, L3, N, PE, mounting type: snapped, for terminal block width: 5.2 mm, lettering field size: 5.15 x 10.5 mm, Number of individual labels: 10

UC-TM 5 - Marker for terminal blocks

0818108

<https://www.phoenixcontact.com/in/products/0818108>



Marker for terminal blocks, Sheet, white, unlabeled, can be labeled with: BLUEMARK ID COLOR, BLUEMARK ID, BLUEMARK CLED, PLOTMARK, CMS-P1-PLOTTER, mounting type: snapped, for terminal block width: 5.2 mm, lettering field size: 4.6 x 10.5 mm, Number of individual labels: 96

UK 2,5 N BK - Feed-through terminal block

0719100

<https://www.phoenixcontact.com/in/products/0719100>



UC-TM 5 CUS - Marker for terminal blocks

0824581

<https://www.phoenixcontact.com/in/products/0824581>



Marker for terminal blocks, can be ordered: by sheet, white, labeled according to customer specifications, mounting type: snap into tall marker groove, for terminal block width: 5.2 mm, lettering field size: 10.5 x 4.6 mm, Number of individual labels: 96

UCT-TM 5 - Marker for terminal blocks

0828734

<https://www.phoenixcontact.com/in/products/0828734>



Marker for terminal blocks, Sheet, white, unlabeled, can be labeled with: TOPMARK NEO, TOPMARK LASER, BLUEMARK ID COLOR, BLUEMARK ID, BLUEMARK CLED, THERMOMARK PRIME, THERMOMARK CARD 2.0, THERMOMARK CARD, mounting type: snapped, for terminal block width: 5.2 mm, lettering field size: 4.6 x 10.5 mm, Number of individual labels: 72

UK 2,5 N BK - Feed-through terminal block

0719100

<https://www.phoenixcontact.com/in/products/0719100>



UCT-TM 5 CUS - Marker for terminal blocks

0829595

<https://www.phoenixcontact.com/in/products/0829595>



Marker for terminal blocks, can be ordered: by sheet, white, labeled according to customer specifications, mounting type: snap into tall marker groove, for terminal block width: 5.2 mm, lettering field size: 4.6 x 10.5 mm, Number of individual labels: 72

GBS 5-25X12 - Group marker label for terminal marking

0810588

<https://www.phoenixcontact.com/in/products/0810588>



Group marker label, snaps onto terminal center for screw, spring-cage and quick connection terminal blocks, labeled with a 25 x 12 mm label or manually with the B-STIFT, in the foot part with ZB 5

UK 2,5 N BK - Feed-through terminal block



0719100

<https://www.phoenixcontact.com/in/products/0719100>

GBS 5-25X5 - Group marker label for terminal marking

0829126

<https://www.phoenixcontact.com/in/products/0829126>



Group marking label, can be snapped into terminal center for screw, spring-cage, push-in, and fast connection terminal blocks, can be labeled with a 24 x 4 mm label or manually using B-STIFT, in the foot part with ZB 5

STP 5-2-ZB - Marker carriers

3037643

<https://www.phoenixcontact.com/in/products/3037643>



Marker carriers, snaps into ST 2,5 spring-cage terminal blocks, can be marked with UC-TM 5, UC-TMF 5, UCT-TM 5, UCT-TMF 5, ZB 5, or ZBF 5, gray, unlabeled, mounting type: plug in

UK 2,5 N BK - Feed-through terminal block



0719100

<https://www.phoenixcontact.com/in/products/0719100>

MPS-MT - Test plugs

0201744

<https://www.phoenixcontact.com/in/products/0201744>



Test plugs, with solder connection up to 1 mm² conductor cross section, number of positions: 1, fuse type: , mounting type: , , color: gray

MPS-IH WH - Insulating sleeve

0201663

<https://www.phoenixcontact.com/in/products/0201663>

Insulating sleeve, fuse type: , mounting type: , , color: white



UK 2,5 N BK - Feed-through terminal block

0719100

<https://www.phoenixcontact.com/in/products/0719100>



MPS-IH RD - Insulating sleeve

0201676

<https://www.phoenixcontact.com/in/products/0201676>

Insulating sleeve, fuse type: , mounting type: , , color: red



MPS-IH BU - Insulating sleeve

0201689

<https://www.phoenixcontact.com/in/products/0201689>

Insulating sleeve, fuse type: , mounting type: , , color: blue

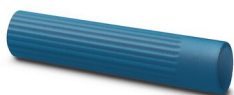

UK 2,5 N BK - Feed-through terminal block

0719100

<https://www.phoenixcontact.com/in/products/0719100>



MPS-IH YE - Insulating sleeve

0201692

<https://www.phoenixcontact.com/in/products/0201692>

Insulating sleeve, fuse type: , mounting type: , , color: yellow



MPS-IH GN - Insulating sleeve

0201702

<https://www.phoenixcontact.com/in/products/0201702>

Insulating sleeve, fuse type: , mounting type: , , color: green



UK 2,5 N BK - Feed-through terminal block

0719100

<https://www.phoenixcontact.com/in/products/0719100>



MPS-IH GY - Insulating sleeve

0201728

<https://www.phoenixcontact.com/in/products/0201728>

Insulating sleeve, fuse type: , mounting type: , , color: gray



MPS-IH BK - Insulating sleeve

0201731

<https://www.phoenixcontact.com/in/products/0201731>

Insulating sleeve, fuse type: , mounting type: , , color: black



UK 2,5 N BK - Feed-through terminal block



0719100

<https://www.phoenixcontact.com/in/products/0719100>

CLIPFIX 35 - End clamp

3022218

<https://www.phoenixcontact.com/in/products/3022218>



Quick mounting end clamp for NS 35/7,5 DIN rail or NS 35/15 DIN rail, with marking option, width: 9.5 mm, color: gray

CLIPFIX 35-5 - End clamp

3022276

<https://www.phoenixcontact.com/in/products/3022276>



Quick mounting end clamp for NS 35/7,5 DIN rail or NS 35/15 DIN rail, with marking option, with parking option for FBS...5, FBS...6, KSS 5, KSS 6, width: 5.15 mm, color: gray

UK 2,5 N BK - Feed-through terminal block

0719100

<https://www.phoenixcontact.com/in/products/0719100>



E/NS 35 N - End clamp

0800886

<https://www.phoenixcontact.com/in/products/0800886>

End clamp, width: 9.5 mm, color: gray



E/UK - End clamp

1201442

<https://www.phoenixcontact.com/in/products/1201442>

End clamp, material: PA, color: gray, Mounting on a DIN rail NS 32 or NS 35



UK 2,5 N BK - Feed-through terminal block

0719100

<https://www.phoenixcontact.com/in/products/0719100>



E/UK 1 - End clamp

1201413

<https://www.phoenixcontact.com/in/products/1201413>



End clamps, for supporting the ends of double-level and three-level terminal blocks, width: 10 mm, color: gray

PSBJ 3/13/4 - Female test connector

0201304

<https://www.phoenixcontact.com/in/products/0201304>



Female test connector, number of positions: 1, fuse type: , mounting type: , , , color: silver

UK 2,5 N BK - Feed-through terminal block

0719100

<https://www.phoenixcontact.com/in/products/0719100>



PSB 3/10/4 - Female test connector

0601292

<https://www.phoenixcontact.com/in/products/0601292>



Female test connector, number of positions: 1, fuse type: , mounting type: , , ,
color: silver

Phoenix Contact 2023 © - all rights reserved

<https://www.phoenixcontact.com>

PHOENIX CONTACT (I) Pvt. Ltd.

A-58/2, Okhla Industrial Area, Phase - II, New Delhi-110 020

+91.1275.71420

info@phoenixcontact.co.in