

# UT 35 BU - Feed-through terminal block



3044238

<https://www.phoenixcontact.com/in/products/3044238>

Please be informed that the data shown in this PDF document is generated from our Online Catalog. Please find the complete data in the user documentation. Our General Terms of Use for Downloads are valid.



Feed-through terminal block, nom. voltage: 1000 V, nominal current: 125 A, number of connections: 2, connection method: Screw connection, Rated cross section: 35 mm<sup>2</sup>, cross section: 1.5 mm<sup>2</sup> - 50 mm<sup>2</sup>, mounting type: NS 35/7,5, NS 35/15, color: blue

## Your advantages

- The flexible options for reducing bridging in the CLIPLINE complete system can be found in "Accessories for the CLIPLINE complete modular terminal block system"
- Easy and time-saving potential supply and distribution of large currents and cross sections up to 35 mm<sup>2</sup> with reducing bridges
- The reducing bridges can be used to connect terminal blocks with different connection technologies, e.g., UT 35 screw terminal block with Push-in technology 2,5 Push-in terminal blocks, to form power blocks
- Tested for railway applications

## Commercial Data

|                                      |                     |
|--------------------------------------|---------------------|
| Item number                          | 3044238             |
| Packing unit                         | 50 pc               |
| Minimum order quantity               | 50 pc               |
| Sales Key                            | BE1                 |
| Product Key                          | BE1111              |
| Catalog Page                         | Page 187 (C-1-2019) |
| GTIN                                 | 4017918977566       |
| Weight per Piece (including packing) | 60.452 g            |
| Weight per Piece (excluding packing) | 55.72 g             |
| Customs tariff number                | 85369010            |
| Country of origin                    | TR                  |

# UT 35 BU - Feed-through terminal block



3044238

<https://www.phoenixcontact.com/in/products/3044238>

## Technical Data

### Product properties

|                       |                             |
|-----------------------|-----------------------------|
| Product type          | Feed-through terminal block |
| Area of application   | Railway industry            |
|                       | Machine building            |
|                       | Plant engineering           |
|                       | Process industry            |
| Number of connections | 2                           |
| Number of rows        | 1                           |
| Potentials            | 1                           |

### Insulation characteristics

|                      |     |
|----------------------|-----|
| Overvoltage category | III |
| Degree of pollution  | 3   |

### Electrical properties

|   |        |
|---|--------|
| Rated surge voltage                             | 8 kV   |
| Maximum power dissipation for nominal condition | 4.06 W |

### Connection data

|                                 |                    |
|---------------------------------|--------------------|
| Number of connections per level | 2                  |
| Nominal cross section           | 35 mm <sup>2</sup> |

### Level 1 above 1 below 1

|   |   |
|---|---|
| Screw thread  | M6  |
| Tightening torque   | 3.2 ... 3.7 Nm  |
| Stripping length  | 18 mm   |
| Internal cylindrical gage   | B9  |
| Connection in acc. with standard  | IEC 60947-7-1   |
| Conductor cross section rigid   | 1.5 mm <sup>2</sup> ... 50 mm <sup>2</sup>              |
| Cross section AWG   | 16 ... 1/0 (converted acc. to IEC)                      |
| Conductor cross section flexible  | 1.5 mm <sup>2</sup> ... 50 mm <sup>2</sup>              |
| Conductor cross section, flexible [AWG]   | 16 ... 1/0 (converted acc. to IEC)                      |
| Conductor cross-section flexible (ferrule without plastic sleeve)                         | 1.5 mm <sup>2</sup> ... 35 mm <sup>2</sup>              |
| Flexible conductor cross section (ferrule with plastic sleeve)                            | 1.5 mm <sup>2</sup> ... 35 mm <sup>2</sup>              |
| 2 conductors with same cross section, solid   | 1.5 mm <sup>2</sup> ... 16 mm <sup>2</sup>              |
| 2 conductors with same cross section, flexible  | 1.5 mm <sup>2</sup> ... 10 mm <sup>2</sup>              |
| 2 conductors with same cross section, flexible, with ferrule without plastic sleeve       | 1.5 mm <sup>2</sup> ... 10 mm <sup>2</sup>              |
| 2 conductors with the same cross section, flexible, with TWIN ferrule with plastic sleeve | 1.5 mm <sup>2</sup> ... 16 mm <sup>2</sup>              |
| Nominal current   | 125 A   |
| Maximum load current  | 150 A (with 50 mm <sup>2</sup> conductor cross section) |
| Nominal voltage   | 1000 V  |

# UT 35 BU - Feed-through terminal block



3044238

<https://www.phoenixcontact.com/in/products/3044238>

|                       |  |
|-----------------------|--|
| Note                  | Note: Product releases, connection cross sections and notes on connecting aluminum cables can be found in the download area. |
| Nominal cross section | 35 mm <sup>2</sup>   |

## Ex data

### Rated data (ATEX/IECEX)

|                             |   |
|-----------------------------|---|
| Identification              | □ II 2 GD Ex eb IIC Gb  |
| Operating temperature range | -60 °C ... 110 °C   |
| Ex-certified accessories    | 1205079 SZS 1,0X6,5 VDE<br>3022276 CLIPFIX 35-5<br>3022218 CLIPFIX 35 |
| List of bridges             | Plug-in bridge / FBS 2-16 / 3005963                                   |
| Bridge data                 | 98.5 A / 35 mm <sup>2</sup>   |
| Ex temperature increase     | 40 K (133.6 A / 35 mm <sup>2</sup> )                                  |
| Rated voltage               | 690 V   |
| for bridging with bridge    | 690 V   |
| Rated insulation voltage    | 630 V   |
| output                      | (Permanent)   |

### Ex level General

|                      |         |
|----------------------|---------|
| Rated current        | 123 A   |
| Maximum load current | 129 A   |
| Contact resistance   | 0.08 mΩ |

### Ex connection data General

|   |  |
|---|--|
| Torque range  | 3.2 Nm ... 3.7 Nm                          |
| Nominal cross section                                 | 35 mm <sup>2</sup>                         |
| Rated cross section AWG                               | 2  |
| Connection capacity rigid                             | 1.5 mm <sup>2</sup> ... 50 mm <sup>2</sup> |
| Connection capacity AWG                               | 16 ... 1/0                                 |
| Connection capacity flexible                          | 1.5 mm <sup>2</sup> ... 35 mm <sup>2</sup> |
| Connection capacity AWG                               | 16 ... 2                                   |
| 2 conductors with same cross section, solid           | 1.5 mm <sup>2</sup> ... 16 mm <sup>2</sup> |
| 2 conductors with the same cross-section AWG rigid    | 16 ... 6                                   |
| 2 conductors with same cross section, stranded        | 1.5 mm <sup>2</sup> ... 10 mm <sup>2</sup> |
| 2 conductors with the same cross-section AWG flexible | 16 ... 8                                   |

## Dimensions

|                  |         |
|------------------|---------|
| Width            | 16 mm   |
| End cover width  | 2.2 mm  |
| Height           | 65.1 mm |
| Height NS 35/15  | 73.2 mm |
| Height NS 35/7,5 | 65.7 mm |
| Length           | 61.2 mm |

# UT 35 BU - Feed-through terminal block



3044238

<https://www.phoenixcontact.com/in/products/3044238>

## Material specifications

|   |             |
|---|-------------|
| Color   | blue        |
| Flammability rating according to UL 94                                  | V0          |
| Insulating material group   | I           |
| Insulating material   | PA          |
| Static insulating material application in cold                          | -60 °C      |
| Temperature index of insulation material (DIN EN 60216-1 (VDE 0304-21)) | 130 °C      |
| Relative insulation material temperature index (Elec., UL 746 B)        | 130 °C      |
| Fire protection for rail vehicles (DIN EN 45545-2) R22                  | HL 1 - HL 3 |
| Fire protection for rail vehicles (DIN EN 45545-2) R23                  | HL 1 - HL 3 |
| Fire protection for rail vehicles (DIN EN 45545-2) R24                  | HL 1 - HL 3 |
| Fire protection for rail vehicles (DIN EN 45545-2) R26                  | HL 1 - HL 3 |
| Calorimetric heat release NFPA 130 (ASTM E 1354)                        | 28 MJ/kg    |
| Surface flammability NFPA 130 (ASTM E 162)                              | passed      |
| Specific optical density of smoke NFPA 130 (ASTM E 662)                 | passed      |
| Smoke gas toxicity NFPA 130 (SMP 800C)                                  | passed      |

## Electrical tests

### Surge voltage test

|                       |             |
|-----------------------|-------------|
| Test voltage setpoint | 9.8 kV      |
| Result                | Test passed |

### Temperature-rise test

|   |                                     |
|---|-------------------------------------|
| Requirement temperature-rise test               | Increase in temperature $\leq 45$ K |
| Result  | Test passed                         |
| Short-time withstand current 35 mm <sup>2</sup> | 4.2 kA                              |
| Short-time withstand current 50 mm <sup>2</sup> | 6 kA                                |
| Result  | Test passed                         |

### Power-frequency withstand voltage

|                       |             |
|-----------------------|-------------|
| Test voltage setpoint | 2.2 kV      |
| Result                | Test passed |

## Mechanical properties

### Mechanical data

|                 |    |
|-----------------|----|
| Open side panel | No |
|-----------------|----|

## Mechanical tests

### Mechanical strength

|        |             |
|--------|-------------|
| Result | Test passed |
|--------|-------------|

### Attachment on the carrier

|                         |       |
|-------------------------|-------|
| DIN rail/fixing support | NS 35 |
|-------------------------|-------|

# UT 35 BU - Feed-through terminal block



3044238

<https://www.phoenixcontact.com/in/products/3044238>

|                     |             |
|---------------------|-------------|
| Test force setpoint | 10 N        |
| Result              | Test passed |

## Test for conductor damage and slackening

|                                |                              |
|--------------------------------|------------------------------|
| Rotation speed                 | 10 rpm                       |
| Revolutions                    | 135                          |
| Conductor cross section/weight | 1.5 mm <sup>2</sup> / 0.4 kg |
|                                | 35 mm <sup>2</sup> / 6.8 kg  |
|                                | 50 mm <sup>2</sup> / 9.5 kg  |
| Result                         | Test passed                  |

## Environmental and real-life conditions

### Needle-flame test

|                  |             |
|------------------|-------------|
| Time of exposure | 30 s        |
| Result           | Test passed |

### Oscillation/broadband noise

|                        |   |
|------------------------|---|
| Specification          | DIN EN 50155 (VDE 0115-200):2008-03                 |
| Spectrum               | Service life test category 1, class B, body mounted |
| Frequency              | $f_1 = 5 \text{ Hz}$ to $f_2 = 150 \text{ Hz}$      |
| ASD level              | 1.857 (m/s <sup>2</sup> )/Hz                        |
| Acceleration           | 0.8g  |
| Test duration per axis | 5 h   |
| Test directions        | X-, Y- and Z-axis                                   |
| Result                 | Test passed   |

### Shocks

|                                |                                     |
|--------------------------------|-------------------------------------|
| Specification                  | DIN EN 50155 (VDE 0115-200):2008-03 |
| Pulse shape                    | Half-sine                           |
| Acceleration                   | 5g                                  |
| Shock duration                 | 30 ms                               |
| Number of shocks per direction | 3                                   |
| Test directions                | X-, Y- and Z-axis (pos. and neg.)   |
| Result                         | Test passed                         |

### Ambient conditions

|  |   |
|--|---|
| Ambient temperature (operation)          | -60 °C ... 105 °C (max. short-term operating temperature RTI Elec.)       |
| Ambient temperature (storage/transport)  | -25 °C ... 60 °C (for a short time, not exceeding 24 h, -60 °C to +70 °C) |
| Ambient temperature (assembly)           | -5 °C ... 70 °C   |
| Ambient temperature (actuation)          | -5 °C ... 70 °C   |
| Permissible humidity (storage/transport) | 30 % ... 70 %   |

## Standards and regulations

|                                  |               |
|----------------------------------|---------------|
| Connection in acc. with standard | IEC 60947-7-1 |
|----------------------------------|---------------|

# UT 35 BU - Feed-through terminal block



3044238

<https://www.phoenixcontact.com/in/products/3044238>

## Mounting

|               |           |
|---------------|-----------|
| Mounting type | NS 35/7,5 |
|               | NS 35/15  |

# UT 35 BU - Feed-through terminal block

3044238

<https://www.phoenixcontact.com/in/products/3044238>



## Drawings

### Circuit diagram



# UT 35 BU - Feed-through terminal block





3044238

<https://www.phoenixcontact.com/in/products/3044238>

## Approvals

|  <b>CSA</b><br>Approval ID: 13631 |                       |                       |                   |                      |
|--|-----------------------|-----------------------|-------------------|----------------------|
|  | Nominal Voltage $U_N$ | Nominal Current $I_N$ | Cross Section AWG | Cross Section $mm^2$ |
|  | 600 V                 | 150 A                 | 14 - 1/0          | -                    |

|  <b>IECEE CB Scheme</b><br>Approval ID: DE1-65779 |                       |                       |                   |                      |
|--|-----------------------|-----------------------|-------------------|----------------------|
|  | Nominal Voltage $U_N$ | Nominal Current $I_N$ | Cross Section AWG | Cross Section $mm^2$ |
|  | 1000 V                | 125 A                 | -                 | 1.5 - 35             |

|  <b>cULus Recognized</b><br>Approval ID: E60425 |                       |                       |                   |                      |
|--|-----------------------|-----------------------|-------------------|----------------------|
|  | Nominal Voltage $U_N$ | Nominal Current $I_N$ | Cross Section AWG | Cross Section $mm^2$ |
|  | 600 V                 | 150 A                 | 14 - 1/0          | -                    |
|  | 600 V                 | 150 A                 | 14                | -                    |
|  | 600 V                 | 150 A                 | 14 - 1/0          | -                    |
|  | 600 V                 | 150 A                 | 14                | -                    |
|  | 1000 V                | 150 A                 | 14 - 1/0          | -                    |
|  | 1000 V                | 150 A                 | 14                | -                    |

|  <b>RS</b><br>Approval ID: 22.44.01.00083.250 |  |  |  |  |
|--|--|--|--|--|
|--|--|--|--|--|

|  <b>VDE Zeichengenehmigung</b><br>Approval ID: 40020166 |                       |                       |                   |                      |
|--|-----------------------|-----------------------|-------------------|----------------------|
|  | Nominal Voltage $U_N$ | Nominal Current $I_N$ | Cross Section AWG | Cross Section $mm^2$ |
|  | 1000 V                | 125 A                 | -                 | 1.5 - 35             |

|  <b>ATEX</b><br>Approval ID: KEMA04ATEX2048U |  |  |  |  |
|---|--|--|--|--|
|---|--|--|--|--|

|  <b>cUL Recognized</b><br>Approval ID: E192998 |                       |                       |                   |                      |
|---|-----------------------|-----------------------|-------------------|----------------------|
|   | Nominal Voltage $U_N$ | Nominal Current $I_N$ | Cross Section AWG | Cross Section $mm^2$ |
|   | 600 V                 | 150 A                 | 14 - 1/0          | -                    |

|  <b>EAC Ex</b> |  |  |  |  |
|---|--|--|--|--|
|---|--|--|--|--|



# UT 35 BU - Feed-through terminal block



3044238

<https://www.phoenixcontact.com/in/products/3044238>

Approval ID: RU C-DE.HA91.B.00066



**IECEX**

Approval ID: IECEX KEM 06.0027U



**UL Recognized**

Approval ID: E192998

| Nominal Voltage $U_N$ | Nominal Current $I_N$ | Cross Section AWG | Cross Section $\text{mm}^2$ |
|-----------------------|-----------------------|-------------------|-----------------------------|
| 600 V                 | 150 A                 | 14 - 1/0          | -                           |



**CCC**

Approval ID: 2020322313000622



**NEPSI**

Approval ID: GYJ20.1194U



**UKCA-EX**

Approval ID: DEKRA 21UKEX0304U

# UT 35 BU - Feed-through terminal block



3044238

<https://www.phoenixcontact.com/in/products/3044238>

## Classifications

### ECLASS

ECLASS-11.0

27141120

### ETIM

ETIM 8.0

EC000897

### UNSPSC

UNSPSC 21.0

39121400

# UT 35 BU - Feed-through terminal block



3044238

<https://www.phoenixcontact.com/in/products/3044238>

## Environmental Product Compliance

|            |   |
|------------|---|
| China RoHS | Environmentally friendly use period: unlimited = EFUP-e |
|            | No hazardous substances above threshold values          |

# UT 35 BU - Feed-through terminal block

3044238

<https://www.phoenixcontact.com/in/products/3044238>

## Accessories

 Note: Applying some accessories below might limit this product.

### FBS 2-16 - Plug-in bridge

3005963

<https://www.phoenixcontact.com/in/products/3005963>



Plug-in bridge, pitch: 16 mm, number of positions: 2, length: 44 mm, color: red

 Max. current carrying capacity: 101 A

---

### RB UT 35-10 - Reducing bridge

3032168

<https://www.phoenixcontact.com/in/products/3032168>



Reducing bridge, pitch: 13.2 mm, number of positions: 2, color: red

 Max. current carrying capacity: 57 A

# UT 35 BU - Feed-through terminal block

3044238

<https://www.phoenixcontact.com/in/products/3044238>



## RB 35-16 - Reducing bridge

3032169

<https://www.phoenixcontact.com/in/products/3032169>



Reducing bridge, pitch: 14 mm, number of positions: 2, color: red

 Max. current carrying capacity: 90 A

---

## RB UT 35-(2,5/4) - Reducing bridge

3047277

<https://www.phoenixcontact.com/in/products/3047277>



Reducing bridge, pitch: 11 mm, number of positions: 2, color: red

 Max. current carrying capacity: 40 A

# UT 35 BU - Feed-through terminal block

3044238

<https://www.phoenixcontact.com/in/products/3044238>



## RB UT 35-ST(2,5/4) - Reducing bridge

3047280

<https://www.phoenixcontact.com/in/products/3047280>



Reducing bridge, pitch: 10.8 mm, number of positions: 2, color: red

 Max. current carrying capacity: 40 A

---

## AGK 4-UT 35 - Pick-off terminal

3047138

<https://www.phoenixcontact.com/in/products/3047138>



Pick-off terminal, nom. voltage: 1000 V, nominal current: 32 A, number of connections: 1, connection method: Screw connection, cross section: 0.14 mm<sup>2</sup> - 6 mm<sup>2</sup>, mounting type: on base element, color: gray

## UT 35 BU - Feed-through terminal block

3044238

<https://www.phoenixcontact.com/in/products/3044238>



## X-PEN 0,35 - Marker pen

0811228

<https://www.phoenixcontact.com/in/products/0811228>



Marker pen without ink cartridge, for manual labeling of markers, labeling extremely wipe-proof, line thickness 0.35 mm

---

## TPNS-UK - Partition plate

0706647

<https://www.phoenixcontact.com/in/products/0706647>



Partition plate, length: 80 mm, width: 2 mm, height: 70 mm, color: gray

# UT 35 BU - Feed-through terminal block

3044238

<https://www.phoenixcontact.com/in/products/3044238>



## WS UT 35 - Warning label

3047387

<https://www.phoenixcontact.com/in/products/3047387>

Warning sign for UT terminal blocks



---

## E/NS 35 N - End clamp

0800886

<https://www.phoenixcontact.com/in/products/0800886>

End clamp, width: 9.5 mm, color: gray

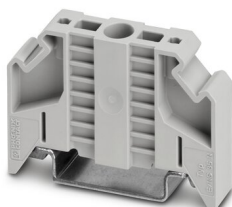



# UT 35 BU - Feed-through terminal block

3044238

<https://www.phoenixcontact.com/in/products/3044238>



## SZS 1,0X6,5 VDE - Screwdriver

1205079

<https://www.phoenixcontact.com/in/products/1205079>



Screwdriver, slot-headed, VDE insulated, size: 1.0 x 6.5 x 150 mm, 2-component grip, with non-slip grip

---

## NS 35/ 7,5 PERF 2000MM - DIN rail perforated

0801733

<https://www.phoenixcontact.com/in/products/0801733>



DIN rail perforated, acc. to EN 60715, material: Steel, galvanized, passivated with a thick layer, Standard profile, color: silver, Pack of 25 (50 m)

# UT 35 BU - Feed-through terminal block

3044238

<https://www.phoenixcontact.com/in/products/3044238>



## NS 35/ 7,5 UNPERF 2000MM - DIN rail, unperforated

0801681

<https://www.phoenixcontact.com/in/products/0801681>



DIN rail, unperforated, acc. to EN 60715, material: Steel, galvanized, passivated with a thick layer, Standard profile, color: silver, Pack of 25 (50 m)

---

## NS 35/ 7,5 WH PERF 2000MM - DIN rail perforated

1204119

<https://www.phoenixcontact.com/in/products/1204119>



DIN rail perforated, acc. to EN 60715, material: Steel, Galvanized, white passivated, Standard profile, color: silver, Pack of 25 (50 m)

# UT 35 BU - Feed-through terminal block

3044238

<https://www.phoenixcontact.com/in/products/3044238>



## NS 35/ 7,5 WH UNPERF 2000MM-VPE 10 - DIN rail, unperforated

1204122

<https://www.phoenixcontact.com/in/products/1204122>



DIN rail, unperforated, acc. to EN 60715, material: Steel, Galvanized, white passivated, Standard profile, color: silver, Pack of 10 (20 m)

---

## NS 35/ 7,5 AL UNPERF 2000MM - DIN rail, unperforated

0801704

<https://www.phoenixcontact.com/in/products/0801704>



DIN rail, unperforated, acc. to EN 60715, material: Aluminum, uncoated, Standard profile, color: silver, Pack of 25 (50 m)

# UT 35 BU - Feed-through terminal block

3044238

<https://www.phoenixcontact.com/in/products/3044238>



## NS 35/ 7,5 ZN PERF 2000MM - DIN rail perforated

1206421

<https://www.phoenixcontact.com/in/products/1206421>



DIN rail perforated, acc. to EN 60715, material: Steel, galvanized, Standard profile, color: silver, Pack of 25 (50 m)

---

## NS 35/ 7,5 ZN UNPERF 2000MM - DIN rail, unperforated

1206434

<https://www.phoenixcontact.com/in/products/1206434>



DIN rail, unperforated, acc. to EN 60715, material: Steel, galvanized, Standard profile, color: silver, Pack of 25 (50 m)

# UT 35 BU - Feed-through terminal block

3044238

<https://www.phoenixcontact.com/in/products/3044238>



## NS 35/ 7,5 CU UNPERF 2000MM-VPE 10 - DIN rail, unperforated

0801762

<https://www.phoenixcontact.com/in/products/0801762>



DIN rail, unperforated, acc. to EN 60715, material: Copper, uncoated, Standard profile, color: copper-colored, Pack of 10 (20 m)

---

## NS 35/ 7,5 CAP - End cap

1206560

<https://www.phoenixcontact.com/in/products/1206560>

DIN rail end piece, for DIN rail NS 35/7.5



# UT 35 BU - Feed-through terminal block

3044238

<https://www.phoenixcontact.com/in/products/3044238>



## NS 35/15 PERF 2000MM - DIN rail perforated

1201730

<https://www.phoenixcontact.com/in/products/1201730>



DIN rail perforated, similar to EN 60715, material: Steel, galvanized, passivated with a thick layer, Standard profile, color: silver, Pack of 25 (50 m)

---

## NS 35/15 UNPERF 2000MM - DIN rail, unperforated

1201714

<https://www.phoenixcontact.com/in/products/1201714>



DIN rail, unperforated, similar to EN 60715, material: Steel, galvanized, passivated with a thick layer, Standard profile, color: silver, Pack of 25 (50 m)

# UT 35 BU - Feed-through terminal block

3044238

<https://www.phoenixcontact.com/in/products/3044238>



## NS 35/15 WH PERF 2000MM - DIN rail perforated

0806602

<https://www.phoenixcontact.com/in/products/0806602>



DIN rail perforated, similar to EN 60715, material: Steel, Galvanized, white passivated, Standard profile, color: white, Pack of 25 (50 m)

---

## NS 35/15 WH UNPERF 2000MM-VPE 10 - DIN rail, unperforated

1204135

<https://www.phoenixcontact.com/in/products/1204135>



DIN rail, unperforated, similar to EN 60715, material: Steel, Galvanized, white passivated, Standard profile, color: silver, Pack of 10 (20 m)

# UT 35 BU - Feed-through terminal block

3044238

<https://www.phoenixcontact.com/in/products/3044238>



## NS 35/15 AL UNPERF 2000MM - DIN rail, unperforated

1201756

<https://www.phoenixcontact.com/in/products/1201756>



DIN rail, unperforated, similar to EN 60715, material: Aluminum, uncoated, Standard profile, color: silver

---

## NS 35/15 ZN PERF 2000MM - DIN rail perforated

1206599

<https://www.phoenixcontact.com/in/products/1206599>



DIN rail perforated, similar to EN 60715, material: Steel, galvanized, Standard profile, color: silver, Pack of 25 (50 m)



# UT 35 BU - Feed-through terminal block

3044238

<https://www.phoenixcontact.com/in/products/3044238>



## NS 35/15 ZN UNPERF 2000MM - DIN rail, unperforated

1206586

<https://www.phoenixcontact.com/in/products/1206586>



DIN rail, unperforated, similar to EN 60715, material: Steel, galvanized, Standard profile, color: silver, Pack of 25 (50 m)

---

## NS 35/15 CU UNPERF 2000MM-VPE 10 - DIN rail, unperforated

1201895

<https://www.phoenixcontact.com/in/products/1201895>



DIN rail, unperforated, similar to EN 60715, material: Copper, uncoated, Standard profile, color: copper-colored, Pack of 10 (20 m)

# UT 35 BU - Feed-through terminal block

3044238

<https://www.phoenixcontact.com/in/products/3044238>



## NS 35/15 CAP - End cap

1206573

<https://www.phoenixcontact.com/in/products/1206573>

DIN rail end piece, for DIN rail NS 35/15



---

## NS 35/15-2,3 UNPERF 2000MM-VPE 10 - DIN rail, unperforated

1201798

<https://www.phoenixcontact.com/in/products/1201798>



DIN rail, unperforated, acc. to EN 60715, material: Steel, galvanized, passivated with a thick layer, Standard profile 2.3 mm, color: silver, Pack of 10 (20 m)

# UT 35 BU - Feed-through terminal block



3044238

<https://www.phoenixcontact.com/in/products/3044238>

## ZB 16:UNPRINTED - Zack marker strip

0827461

<https://www.phoenixcontact.com/in/products/0827461>



Zack marker strip, Strip, white, unlabeled, can be labeled with: PLOTMARK, CMS-P1-PLOTTER, mounting type: snapped, for terminal block width: 16 mm, lettering field size: 16 x 10.5 mm, Number of individual labels: 50

---

## ZB 16 CUS - Zack marker strip

0827463

<https://www.phoenixcontact.com/in/products/0827463>



Zack marker strip, can be ordered: Strip, white, labeled according to customer specifications, mounting type: snap into tall marker groove, for terminal block width: 16 mm, lettering field size: 10.5 x 16 mm, Number of individual labels: 5

# UT 35 BU - Feed-through terminal block



3044238

<https://www.phoenixcontact.com/in/products/3044238>

## ZB 16,LGS:L1-N,PE - Zack marker strip

0827462

<https://www.phoenixcontact.com/in/products/0827462>

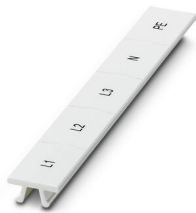

Zack marker strip, Strip, white, labeled, printed horizontally: L1, L2, L3, N, PE, mounting type: snapped, for terminal block width: 16.3 mm, lettering field size: 10.5 x 16.25 mm, Number of individual labels: 5

---

## UC-TM 16 - Marker for terminal blocks

0819217

<https://www.phoenixcontact.com/in/products/0819217>



Marker for terminal blocks, Sheet, white, unlabeled, can be labeled with: BLUEMARK ID COLOR, BLUEMARK ID, BLUEMARK CLED, PLOTMARK, CMS-P1-PLOTTER, mounting type: snapped, for terminal block width: 16 mm, lettering field size: 15.45 x 10.5 mm, Number of individual labels: 32

# UT 35 BU - Feed-through terminal block

3044238

<https://www.phoenixcontact.com/in/products/3044238>



## UC-TM 16 CUS - Marker for terminal blocks

0824621

<https://www.phoenixcontact.com/in/products/0824621>



Marker for terminal blocks, can be ordered: by sheet, white, labeled according to customer specifications, mounting type: snap into tall marker groove, for terminal block width: 16 mm, lettering field size: 15.45 x 10.5 mm, Number of individual labels: 32

---

## UCT-TM 16 - Marker for terminal blocks

0829146

<https://www.phoenixcontact.com/in/products/0829146>



Marker for terminal blocks, Sheet, white, unlabeled, can be labeled with: TOPMARK NEO, TOPMARK LASER, BLUEMARK ID COLOR, BLUEMARK ID, BLUEMARK CLED, THERMOMARK PRIME, THERMOMARK CARD 2.0, THERMOMARK CARD, mounting type: snapped, for terminal block width: 16 mm, lettering field size: 14.8 x 9.6 mm, Number of individual labels: 18

# UT 35 BU - Feed-through terminal block

3044238

<https://www.phoenixcontact.com/in/products/3044238>



## UCT-TM 16 CUS - Marker for terminal blocks

0829637

<https://www.phoenixcontact.com/in/products/0829637>



Marker for terminal blocks, can be ordered: by sheet, white, labeled according to customer specifications, mounting type: snap into tall marker groove, for terminal block width: 16 mm, lettering field size: 14.8 x 9.6 mm, Number of individual labels: 18

---

## PROJECT COMPLETE - Software

1050453

<https://www.phoenixcontact.com/in/products/1050453>

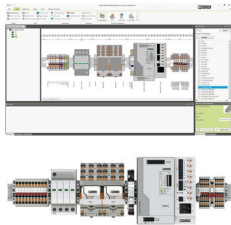

Intuitive planning and marking software for configuring terminal strips and for professional marking of marking materials for terminal blocks, conductors, cables, devices, and systems. The software is available for download

# UT 35 BU - Feed-through terminal block

3044238

<https://www.phoenixcontact.com/in/products/3044238>

## E/UK - End clamp

1201442

<https://www.phoenixcontact.com/in/products/1201442>

End clamp, material: PA, color: gray, Mounting on a DIN rail NS 32 or NS 35



---

## E/UK 1 - End clamp

1201413

<https://www.phoenixcontact.com/in/products/1201413>

End clamps, for supporting the ends of double-level and three-level terminal blocks, width: 10 mm, color: gray



# UT 35 BU - Feed-through terminal block

3044238

<https://www.phoenixcontact.com/in/products/3044238>



## CLIPFIX 35 - End clamp

3022218

<https://www.phoenixcontact.com/in/products/3022218>

Quick mounting end clamp for NS 35/7,5 DIN rail or NS 35/15 DIN rail, with marking option, width: 9.5 mm, color: gray



---

## CLIPFIX 35-5 - End clamp

3022276

<https://www.phoenixcontact.com/in/products/3022276>

Quick mounting end clamp for NS 35/7,5 DIN rail or NS 35/15 DIN rail, with marking option, with parking option for FBS...5, FBS...6, KSS 5, KSS 6, width: 5.15 mm, color: gray



---

Phoenix Contact 2023 © - all rights reserved  
<https://www.phoenixcontact.com>

PHOENIX CONTACT (I) Pvt. Ltd.  
A-58/2, Okhla Industrial Area, Phase - II, New Delhi-110 020

+91.1275.71420  
[info@phoenixcontact.co.in](mailto:info@phoenixcontact.co.in)