

UK 10 - Feed-through terminal block



3005015

<https://www.phoenixcontact.com/in/products/3005015>

Please be informed that the data shown in this PDF document is generated from our Online Catalog. Please find the complete data in the user documentation. Our General Terms of Use for Downloads are valid.

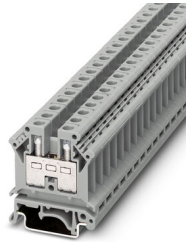

Feed-through terminal block, nom. voltage: 800 V, nominal current: 57 A, number of connections: 2, connection method: Screw connection, cross section: 0.5 mm² - 10 mm², mounting type: NS 35/7,5, NS 35/15, color: gray

Commercial Data

Item number	3005015
Packing unit	50 pc
Minimum order quantity	1 pc
Sales Key	BE1
Product Key	BE1211
GTIN	4017918090982
Weight per Piece (including packing)	15.76 g
Weight per Piece (excluding packing)	14.958 g
Customs tariff number	85369010
Country of origin	DE

UK 10 - Feed-through terminal block



3005015

<https://www.phoenixcontact.com/in/products/3005015>

Technical Data

Product properties

Product type	Feed-through terminal block
Number of connections	2
Number of rows	1
Potentials	1

Insulation characteristics

Overvoltage category	III
Degree of pollution	3

Electrical properties

Rated surge voltage	8 kV
Maximum power dissipation for nominal condition	0 W

Connection data

Level 1 above 1 below 1

Screw thread	M4
Tightening torque	1.5 ... 1.8 Nm
Stripping length	10 mm
Internal cylindrical gage	A5
Connection in acc. with standard	IEC / EN
Conductor cross section rigid	0.5 mm ² ... 10 mm ²
Cross section AWG	20 ... 8 (converted acc. to IEC)
Conductor cross section flexible	0.5 mm ² ... 6 mm ²
Conductor cross section, flexible [AWG]	20 ... 10 (converted acc. to IEC)
Conductor cross-section flexible (ferrule without plastic sleeve)	0.5 mm ² ... 6 mm ²
Flexible conductor cross section (ferrule with plastic sleeve)	0.5 mm ² ... 4 mm ²
Cross-section with insertion bridge, rigid	6 mm ²
Cross-section with insertion bridge, flexible	6 mm ²
2 conductors with same cross section, solid	0.5 mm ² ... 2.5 mm ²
2 conductors with same cross section, flexible	0.5 mm ² ... 2.5 mm ²
2 conductors with same cross section, flexible, with ferrule without plastic sleeve	0.5 mm ² ... 2.5 mm ²
2 conductors with the same cross section, flexible, with TWIN ferrule with plastic sleeve	0.5 mm ² ... 4 mm ²
Nominal current	57 A
Nominal voltage	800 V
Connection in acc. with standard	UL
Cross section AWG	26 ... 8 (converted acc. to IEC)
Nominal current	50 A
Nominal voltage	600 V
Connection in acc. with standard	CSA

UK 10 - Feed-through terminal block



3005015

<https://www.phoenixcontact.com/in/products/3005015>

Cross section AWG	26 ... 8 (converted acc. to IEC)
Nominal current	55 A
Nominal voltage	600 V

Dimensions

Width	8.2 mm
End cover width	1.8 mm
Height NS 35/15	54.5 mm
Height NS 35/7,5	47 mm
Height	1.85 "
Height NS 32	52 mm
Length	42.5 mm

Material specifications

Color	gray
Flammability rating according to UL 94	V0
Insulating material group	I
Insulating material	PA
Temperature index of insulation material (DIN EN 60216-1 (VDE 0304-21))	125 °C
Relative insulation material temperature index (Elec., UL 746 B)	125 °C

Electrical tests

Surge voltage test

Test voltage setpoint	9.8 kV
Result	Test passed

Temperature-rise test

Requirement temperature-rise test	Increase in temperature \leq 45 K
Result	Test passed
Short-time withstand current 6 mm ²	0.72 kA
Short-time withstand current 10 mm ²	1.2 kA
Result	Test passed

Power-frequency withstand voltage

Test voltage setpoint	2 kV
Result	Test passed

Mechanical properties

Mechanical data

Open side panel	Yes
-----------------	-----

Mechanical tests

Mechanical strength

UK 10 - Feed-through terminal block



3005015

<https://www.phoenixcontact.com/in/products/3005015>

Result	Test passed
--------	-------------

Attachment on the carrier

DIN rail/fixing support	NS 32/NS 35
Test force setpoint	5 N
Result	Test passed

Test for conductor damage and slackening

Rotation speed	10 rpm
Revolutions	135
Conductor cross section/weight	0.5 mm ² / 0.3 kg
	6 mm ² / 1.4 kg
	10 mm ² / 2 kg
Result	Test passed

Environmental and real-life conditions

Needle-flame test

Time of exposure	30 s
Result	Test passed

Ambient conditions

Ambient temperature (operation)	-60 °C ... 105 °C (max. short-term operating temperature RTI Elec.)
Ambient temperature (storage/transport)	-25 °C ... 60 °C (for a short time, not exceeding 24 h, -60 °C to +70 °C)
Ambient temperature (assembly)	-5 °C ... 70 °C
Ambient temperature (actuation)	-5 °C ... 70 °C
Permissible humidity (storage/transport)	30 % ... 70 %

Standards and regulations

Connection in acc. with standard	IEC / EN
	UL
	CSA

Mounting

Mounting type	NS 35/7,5
	NS 35/15

UK 10 - Feed-through terminal block





3005015

<https://www.phoenixcontact.com/in/products/3005015>

Approvals

 CSA Approval ID: 13631				
	Nominal Voltage U_N	Nominal Current I_N	Cross Section AWG	Cross Section mm^2
	600 V	55 A	26 - 8	-

 EAC Approval ID: RU C-DE.A*30.B.01742				
---	--	--	--	--

 cULus Recognized Approval ID: E60425				
	Nominal Voltage U_N	Nominal Current I_N	Cross Section AWG	Cross Section mm^2
	600 V	50 A	26 - 8	-
	600 V	50 A	26 - 8	-

 KR Approval ID: HMB17372-EL001				
--	--	--	--	--

 ClassNK NK Approval ID: 09 ME 142				
--	--	--	--	--

 RS Approval ID: 22.44.01.00083.250				
--	--	--	--	--

 EAC Ex Approval ID: RU C-DE.HA91.B.00066				
--	--	--	--	--

UK 10 - Feed-through terminal block



3005015

<https://www.phoenixcontact.com/in/products/3005015>

Classifications

ECLASS

ECLASS-11.0

27141120

ETIM

ETIM 8.0

EC000897

UNSPSC

UNSPSC 21.0

39121400

UK 10 - Feed-through terminal block



3005015

<https://www.phoenixcontact.com/in/products/3005015>

Environmental Product Compliance

China RoHS	Environmentally friendly use period: unlimited = EFUP-e
	No hazardous substances above threshold values

UK 10 - Feed-through terminal block

3005015

<https://www.phoenixcontact.com/in/products/3005015>



Accessories



Note: Applying some accessories below might limit this product.

IS-K 10 - Bridge bar isolator

1303337

<https://www.phoenixcontact.com/in/products/1303337>



Bridge bar isolator, color: gray

ISSBI 10- 8 - Bridge

0301534

<https://www.phoenixcontact.com/in/products/0301534>



Bridge, pitch: 8 mm, number of positions: 10, color: silver

UK 10 - Feed-through terminal block

3005015

<https://www.phoenixcontact.com/in/products/3005015>



FBI 2- 8 - Fixed bridge

0200020

<https://www.phoenixcontact.com/in/products/0200020>

Fixed bridge, pitch: 8 mm, number of positions: 2, color: silver



FBI 4- 8 - Fixed bridge

0200046

<https://www.phoenixcontact.com/in/products/0200046>

Fixed bridge, pitch: 8 mm, number of positions: 4, color: silver



UK 10 - Feed-through terminal block

3005015

<https://www.phoenixcontact.com/in/products/3005015>



FBI 10- 8 - Fixed bridge

0203263

<https://www.phoenixcontact.com/in/products/0203263>



Fixed bridge, pitch: 8 mm, number of positions: 10, color: silver

FBI 3- 8 - Fixed bridge

0200059

<https://www.phoenixcontact.com/in/products/0200059>



Fixed bridge, pitch: 8 mm, number of positions: 3, color: silver

UK 10 - Feed-through terminal block

3005015

<https://www.phoenixcontact.com/in/products/3005015>



EB 2- 8 - Insertion bridge

0202154

<https://www.phoenixcontact.com/in/products/0202154>



Insertion bridge, pitch: 8 mm, number of positions: 2, color: gray

EB 3- 8 - Insertion bridge

0202141

<https://www.phoenixcontact.com/in/products/0202141>

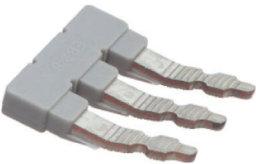

Insertion bridge, pitch: 8 mm, number of positions: 3, color: gray

EB 10- 8 - Insertion bridge

0202138

<https://www.phoenixcontact.com/in/products/0202138>

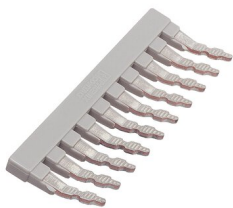

Insertion bridge, pitch: 8 mm, number of positions: 10, color: gray

UK 10 - Feed-through terminal block

3005015

<https://www.phoenixcontact.com/in/products/3005015>



SBJ 2- 8/13 - Switching jumper

0303286

<https://www.phoenixcontact.com/in/products/0303286>



Switching jumper, number of positions: 2, color: silver

SB 2- 8/13 - Switching jumper

0202235

<https://www.phoenixcontact.com/in/products/0202235>



Switching jumper, pitch: 13 mm, number of positions: 2, color: silver

UK 10 - Feed-through terminal block

3005015

<https://www.phoenixcontact.com/in/products/3005015>



EB 4- 8 - Insertion bridge

0202142

<https://www.phoenixcontact.com/in/products/0202142>

Insertion bridge, pitch: 8 mm, number of positions: 4, color: gray



 Max. current carrying capacity: 41 A

D-UK 4/10 - End cover

3003020

<https://www.phoenixcontact.com/in/products/3003020>

End cover, length: 42.5 mm, width: 1.8 mm, height: 35.9 mm, color: gray



UK 10 - Feed-through terminal block

3005015

<https://www.phoenixcontact.com/in/products/3005015>

D-UK 4/10 BU - End cover

3003101

<https://www.phoenixcontact.com/in/products/3003101>

End cover, length: 42.5 mm, width: 1.8 mm, height: 47 mm, color: blue



WS 5- 8 - Warning label

1004416

<https://www.phoenixcontact.com/in/products/1004416>

Warning plate, with 2 plastic screws, across 5 terminal blocks, pitch 8 mm



UK 10 - Feed-through terminal block

3005015

<https://www.phoenixcontact.com/in/products/3005015>

WS 4- 8 - Warning label

1004212

<https://www.phoenixcontact.com/in/products/1004212>

Warning plate, with 2 plastic screws, across 4 terminal blocks, pitch 8 mm



WS 3- 8 - Warning label

1004128

<https://www.phoenixcontact.com/in/products/1004128>

Warning plate, with 2 plastic screws, across 3 terminal blocks, pitch 8 mm



UK 10 - Feed-through terminal block

3005015

<https://www.phoenixcontact.com/in/products/3005015>

EA 5-WS - Cover

1024085

<https://www.phoenixcontact.com/in/products/1024085>

Single covers, for covering one terminal block, with black symbol (lightning flash)
snap fit, color: transparent/yellow



EA 5 - Cover

1024014

<https://www.phoenixcontact.com/in/products/1024014>

Cover, material: ABS, color: transparent



UK 10 - Feed-through terminal block

3005015

<https://www.phoenixcontact.com/in/products/3005015>



KSS 8 - Short-circuit connector

0311540

<https://www.phoenixcontact.com/in/products/0311540>

Short-circuit connector, pitch: 8 mm, number of positions: 2, color: black



STL 35/10 - Step bracket

0204084

<https://www.phoenixcontact.com/in/products/0204084>

Step bracket, number of positions: 2, color: silver



UK 10 - Feed-through terminal block

3005015

<https://www.phoenixcontact.com/in/products/3005015>



STL 16/10 - Step bracket

0204518

<https://www.phoenixcontact.com/in/products/0204518>

Step bracket, number of positions: 2, color: silver



TS-K - Separating plate

1302215

<https://www.phoenixcontact.com/in/products/1302215>

Separating plate, length: 22 mm, width: 0.5 mm, height: 22 mm, color: gray



UK 10 - Feed-through terminal block

3005015

<https://www.phoenixcontact.com/in/products/3005015>



ATP-UK - Partition plate

3003224

<https://www.phoenixcontact.com/in/products/3003224>



Partition plate, length: 56 mm, width: 1.5 mm, height: 45.7 mm, color: gray

SZS 1,0X4,0 VDE - Screwdriver

1205066

<https://www.phoenixcontact.com/in/products/1205066>



Screwdriver, slot-headed, VDE insulated, size: 1.0 x 4.0 x 100 mm, 2-component grip, with non-slip grip

UK 10 - Feed-through terminal block

3005015

<https://www.phoenixcontact.com/in/products/3005015>



NS 32 PERF 2000MM-VPE 10 - DIN rail perforated

1201002

<https://www.phoenixcontact.com/in/products/1201002>



DIN rail perforated, acc. to EN 60715, material: Steel, galvanized, passivated with a thick layer, G profile, color: silver, Pack of 10 (20 m)

NS 32 UNPERF 2000MM-VPE 10 - DIN rail, unperforated

1201015

<https://www.phoenixcontact.com/in/products/1201015>



DIN rail, unperforated, acc. to EN 60715, material: Steel, galvanized, passivated with a thick layer, G profile, color: silver, Pack of 10 (20 m)

UK 10 - Feed-through terminal block

3005015

<https://www.phoenixcontact.com/in/products/3005015>

NS 35/ 7,5 PERF 2000MM - DIN rail perforated

0801733

<https://www.phoenixcontact.com/in/products/0801733>



DIN rail perforated, acc. to EN 60715, material: Steel, galvanized, passivated with a thick layer, Standard profile, color: silver, Pack of 25 (50 m)

NS 35/ 7,5 UNPERF 2000MM - DIN rail, unperforated

0801681

<https://www.phoenixcontact.com/in/products/0801681>



DIN rail, unperforated, acc. to EN 60715, material: Steel, galvanized, passivated with a thick layer, Standard profile, color: silver, Pack of 25 (50 m)

UK 10 - Feed-through terminal block

3005015

<https://www.phoenixcontact.com/in/products/3005015>



NS 35/ 7,5 WH PERF 2000MM - DIN rail perforated

1204119

<https://www.phoenixcontact.com/in/products/1204119>



DIN rail perforated, acc. to EN 60715, material: Steel, Galvanized, white passivated, Standard profile, color: silver, Pack of 25 (50 m)

NS 35/ 7,5 WH UNPERF 2000MM-VPE 10 - DIN rail, unperforated

1204122

<https://www.phoenixcontact.com/in/products/1204122>



DIN rail, unperforated, acc. to EN 60715, material: Steel, Galvanized, white passivated, Standard profile, color: silver, Pack of 10 (20 m)

UK 10 - Feed-through terminal block

3005015

<https://www.phoenixcontact.com/in/products/3005015>



NS 35/ 7,5 AL UNPERF 2000MM - DIN rail, unperforated

0801704

<https://www.phoenixcontact.com/in/products/0801704>



DIN rail, unperforated, acc. to EN 60715, material: Aluminum, uncoated, Standard profile, color: silver, Pack of 25 (50 m)

NS 35/ 7,5 ZN PERF 2000MM - DIN rail perforated

1206421

<https://www.phoenixcontact.com/in/products/1206421>



DIN rail perforated, acc. to EN 60715, material: Steel, galvanized, Standard profile, color: silver, Pack of 25 (50 m)

UK 10 - Feed-through terminal block

3005015

<https://www.phoenixcontact.com/in/products/3005015>



NS 35/ 7,5 ZN UNPERF 2000MM - DIN rail, unperforated

1206434

<https://www.phoenixcontact.com/in/products/1206434>



DIN rail, unperforated, acc. to EN 60715, material: Steel, galvanized, Standard profile, color: silver, Pack of 25 (50 m)

NS 35/ 7,5 CU UNPERF 2000MM-VPE 10 - DIN rail, unperforated

0801762

<https://www.phoenixcontact.com/in/products/0801762>



DIN rail, unperforated, acc. to EN 60715, material: Copper, uncoated, Standard profile, color: copper-colored, Pack of 10 (20 m)

UK 10 - Feed-through terminal block

3005015

<https://www.phoenixcontact.com/in/products/3005015>



NS 35/ 7,5 CAP - End cap

1206560

<https://www.phoenixcontact.com/in/products/1206560>

DIN rail end piece, for DIN rail NS 35/7.5



NS 35/15 PERF 2000MM - DIN rail perforated

1201730

<https://www.phoenixcontact.com/in/products/1201730>



DIN rail perforated, similar to EN 60715, material: Steel, galvanized, passivated with a thick layer, Standard profile, color: silver, Pack of 25 (50 m)

UK 10 - Feed-through terminal block

3005015

<https://www.phoenixcontact.com/in/products/3005015>



NS 35/15 UNPERF 2000MM - DIN rail, unperforated

1201714

<https://www.phoenixcontact.com/in/products/1201714>



DIN rail, unperforated, similar to EN 60715, material: Steel, galvanized, passivated with a thick layer, Standard profile, color: silver, Pack of 25 (50 m)

NS 35/15 WH PERF 2000MM - DIN rail perforated

0806602

<https://www.phoenixcontact.com/in/products/0806602>



DIN rail perforated, similar to EN 60715, material: Steel, Galvanized, white passivated, Standard profile, color: white, Pack of 25 (50 m)

UK 10 - Feed-through terminal block

3005015

<https://www.phoenixcontact.com/in/products/3005015>



NS 35/15 WH UNPERF 2000MM-VPE 10 - DIN rail, unperforated

1204135

<https://www.phoenixcontact.com/in/products/1204135>



DIN rail, unperforated, similar to EN 60715, material: Steel, Galvanized, white passivated, Standard profile, color: silver, Pack of 10 (20 m)

NS 35/15 AL UNPERF 2000MM - DIN rail, unperforated

1201756

<https://www.phoenixcontact.com/in/products/1201756>



DIN rail, unperforated, similar to EN 60715, material: Aluminum, uncoated, Standard profile, color: silver

UK 10 - Feed-through terminal block

3005015

<https://www.phoenixcontact.com/in/products/3005015>



NS 35/15 ZN PERF 2000MM - DIN rail perforated

1206599

<https://www.phoenixcontact.com/in/products/1206599>



DIN rail perforated, similar to EN 60715, material: Steel, galvanized, Standard profile, color: silver, Pack of 25 (50 m)

NS 35/15 ZN UNPERF 2000MM - DIN rail, unperforated

1206586

<https://www.phoenixcontact.com/in/products/1206586>



DIN rail, unperforated, similar to EN 60715, material: Steel, galvanized, Standard profile, color: silver, Pack of 25 (50 m)

UK 10 - Feed-through terminal block

3005015

<https://www.phoenixcontact.com/in/products/3005015>



NS 35/15 CU UNPERF 2000MM-VPE 10 - DIN rail, unperforated

1201895

<https://www.phoenixcontact.com/in/products/1201895>



DIN rail, unperforated, similar to EN 60715, material: Copper, uncoated, Standard profile, color: copper-colored, Pack of 10 (20 m)

NS 35/15 CAP - End cap

1206573

<https://www.phoenixcontact.com/in/products/1206573>

DIN rail end piece, for DIN rail NS 35/15



UK 10 - Feed-through terminal block

3005015

<https://www.phoenixcontact.com/in/products/3005015>



NS 35/15-2,3 UNPERF 2000MM-VPE 10 - DIN rail, unperforated

1201798

<https://www.phoenixcontact.com/in/products/1201798>



DIN rail, unperforated, acc. to EN 60715, material: Steel, galvanized, passivated with a thick layer, Standard profile 2.3 mm, color: silver, Pack of 10 (20 m)

ZB 8:UNBEDRUCKT - Zack marker strip

1052002

<https://www.phoenixcontact.com/in/products/1052002>

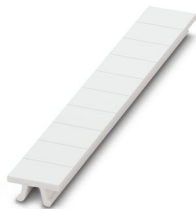

Zack marker strip, Strip, white, unlabeled, can be labeled with: CMS-P1-PLOTTER, PLOTMARK, mounting type: snapped, for terminal block width: 8.2 mm, lettering field size: 10.5 x 8.15 mm, Number of individual labels: 10

UK 10 - Feed-through terminal block

3005015

<https://www.phoenixcontact.com/in/products/3005015>



ZB 8 CUS - Zack marker strip

0825011

<https://www.phoenixcontact.com/in/products/0825011>

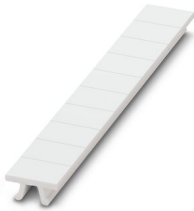

Zack marker strip, can be ordered: Strip, white, labeled according to customer specifications, mounting type: snap into tall marker groove, for terminal block width: 8.2 mm, lettering field size: 10.5 x 8.15 mm, Number of individual labels: 10

UC-TM 8 - Marker for terminal blocks

0818072

<https://www.phoenixcontact.com/in/products/0818072>



Marker for terminal blocks, Sheet, white, unlabeled, can be labeled with: BLUEMARK ID COLOR, BLUEMARK ID, BLUEMARK CLED, PLOTMARK, CMS-P1-PLOTTER, mounting type: snapped, for terminal block width: 8.2 mm, lettering field size: 7.6 x 10.5 mm, Number of individual labels: 56

UK 10 - Feed-through terminal block

3005015

<https://www.phoenixcontact.com/in/products/3005015>



UC-TM 8 CUS - Marker for terminal blocks

0824597

<https://www.phoenixcontact.com/in/products/0824597>



Marker for terminal blocks, can be ordered: by sheet, white, labeled according to customer specifications, mounting type: snap into tall marker groove, for terminal block width: 8.2 mm, lettering field size: 7.6 x 10.5 mm, Number of individual labels: 56

UCT-TM 8 - Marker for terminal blocks

0828740

<https://www.phoenixcontact.com/in/products/0828740>



Marker for terminal blocks, Sheet, white, unlabeled, can be labeled with: TOPMARK NEO, TOPMARK LASER, BLUEMARK ID COLOR, BLUEMARK ID, BLUEMARK CLED, THERMOMARK PRIME, THERMOMARK CARD 2.0, THERMOMARK CARD, mounting type: snapped, for terminal block width: 8.2 mm, lettering field size: 7.6 x 10.5 mm, Number of individual labels: 42

UK 10 - Feed-through terminal block

3005015

<https://www.phoenixcontact.com/in/products/3005015>



UCT-TM 8 CUS - Marker for terminal blocks

0829616

<https://www.phoenixcontact.com/in/products/0829616>



Marker for terminal blocks, can be ordered: by sheet, white, labeled according to customer specifications, mounting type: snap into tall marker groove, for terminal block width: 8.2 mm, lettering field size: 7.6 x 10.5 mm, Number of individual labels: 42

ZB 8,LGS:FORTL.ZAHLEN - Zack marker strip

1052015

<https://www.phoenixcontact.com/in/products/1052015>

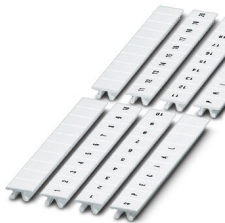

Zack marker strip, Strip, white, labeled, can be labeled with: CMS-P1-PLOTTER, printed horizontally: consecutive numbers 1 ... 10, 11 ... 20, etc. up to 91 ... 100, mounting type: snapped, for terminal block width: 8.2 mm, lettering field size: 10.5 x 8.15 mm, Number of individual labels: 10

UK 10 - Feed-through terminal block

3005015

<https://www.phoenixcontact.com/in/products/3005015>

ZB 8,QR:FORTL.ZAHLEN - Zack marker strip

1052028

<https://www.phoenixcontact.com/in/products/1052028>



Zack marker strip, Strip, white, labeled, can be labeled with: CMS-P1-PLOTTER, Printed vertically: consecutive numbers 1 ... 10, 11 ... 20, etc. up to 91 ... 100, mounting type: snapped, for terminal block width: 8.2 mm, lettering field size: 10.5 x 8.15 mm, Number of individual labels: 10

ZB 8,LGS:L1-N,PE - Marker for terminal blocks

1052413

<https://www.phoenixcontact.com/in/products/1052413>

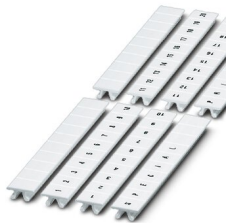

Marker for terminal blocks, Strip, white, labeled, can be labeled with: CMS-P1-PLOTTER, horizontal: L1, L2, L3, N, PE, L1, L2, L3, N, PE, mounting type: snapped, for terminal block width: 8.2 mm, lettering field size: 10.5 x 8.15 mm, Number of individual labels: 10

UK 10 - Feed-through terminal block

3005015

<https://www.phoenixcontact.com/in/products/3005015>



CLIPFIX 35 - End clamp

3022218

<https://www.phoenixcontact.com/in/products/3022218>

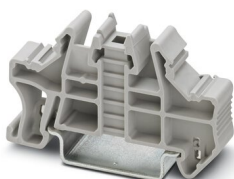

Quick mounting end clamp for NS 35/7,5 DIN rail or NS 35/15 DIN rail, with marking option, width: 9.5 mm, color: gray

CLIPFIX 35-5 - End clamp

3022276

<https://www.phoenixcontact.com/in/products/3022276>



Quick mounting end clamp for NS 35/7,5 DIN rail or NS 35/15 DIN rail, with marking option, with parking option for FBS...5, FBS...6, KSS 5, KSS 6, width: 5.15 mm, color: gray

UK 10 - Feed-through terminal block

3005015

<https://www.phoenixcontact.com/in/products/3005015>

E/NS 35 N - End clamp

0800886

<https://www.phoenixcontact.com/in/products/0800886>

End clamp, width: 9.5 mm, color: gray

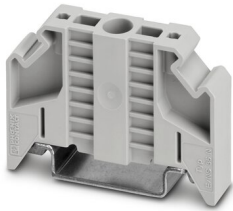

E/UK - End clamp

1201442

<https://www.phoenixcontact.com/in/products/1201442>

End clamp, material: PA, color: gray, Mounting on a DIN rail NS 32 or NS 35



UK 10 - Feed-through terminal block

3005015

<https://www.phoenixcontact.com/in/products/3005015>



E/UK 1 - End clamp

1201413

<https://www.phoenixcontact.com/in/products/1201413>



End clamps, for supporting the ends of double-level and three-level terminal blocks, width: 10 mm, color: gray

PSBJ 4/15/6 FARBLOS - Female test connector

0303419

<https://www.phoenixcontact.com/in/products/0303419>



Female test connector, number of positions: 1, fuse type: , mounting type: , , , color: transparent

UK 10 - Feed-through terminal block



3005015

<https://www.phoenixcontact.com/in/products/3005015>

PSBJ 4/15/6 WH - Female test connector

0303312

<https://www.phoenixcontact.com/in/products/0303312>



Female test connector, number of positions: 1, fuse type: , mounting type: , , ,
color: white

PSBJ 4/15/6 RD - Female test connector

0303325

<https://www.phoenixcontact.com/in/products/0303325>



Female test connector, number of positions: 1, fuse type: , mounting type: , , ,
color: red

UK 10 - Feed-through terminal block

3005015

<https://www.phoenixcontact.com/in/products/3005015>

PSBJ 4/15/6 BU - Female test connector

0303354

<https://www.phoenixcontact.com/in/products/0303354>



Female test connector, number of positions: 1, fuse type: , mounting type: , , ,
color: blue

PSBJ 4/15/6 YE - Female test connector

0303367

<https://www.phoenixcontact.com/in/products/0303367>



Female test connector, number of positions: 1, fuse type: , mounting type: , , ,
color: yellow

UK 10 - Feed-through terminal block

3005015

<https://www.phoenixcontact.com/in/products/3005015>



PSBJ 4/15/6 GN - Female test connector

0303370

<https://www.phoenixcontact.com/in/products/0303370>



Female test connector, number of positions: 1, fuse type: , mounting type: , , ,
color: green

PSBJ 4/15/6 VT - Female test connector

0303383

<https://www.phoenixcontact.com/in/products/0303383>



Female test connector, number of positions: 1, fuse type: , mounting type: , , ,
color: violet

UK 10 - Feed-through terminal block

3005015

<https://www.phoenixcontact.com/in/products/3005015>



PSBJ 4/15/6 GY - Female test connector

0303396

<https://www.phoenixcontact.com/in/products/0303396>



Female test connector, number of positions: 1, fuse type: , mounting type: , , ,
color: gray

PSBJ 4/15/6 BK - Female test connector

0303406

<https://www.phoenixcontact.com/in/products/0303406>



Female test connector, number of positions: 1, fuse type: , mounting type: , , ,
color: black

UK 10 - Feed-through terminal block

3005015

<https://www.phoenixcontact.com/in/products/3005015>



PSB 4/7/6 - Female test connector

0303299

<https://www.phoenixcontact.com/in/products/0303299>



Female test connector, number of positions: 1, fuse type: , mounting type: , , ,
color: silver

Phoenix Contact 2023 © - all rights reserved

<https://www.phoenixcontact.com>

PHOENIX CONTACT (I) Pvt. Ltd.

A-58/2, Okhla Industrial Area, Phase - II, New Delhi-110 020

+91.1275.71420

info@phoenixcontact.co.in